



ABOULKHER GROUP®

METAL WORKS - FENCING

We offer high-quality road safety solutions for authorities and contractors

With our wide offering of road safety products and solutions, Aboukher Group actively contributes to reduce the number of severely injured and killed in traffic accidents.

We continuously work to design and promote products that will further prevent traffic accidents and reduce the dangers when they occur.

**FOR A SAFER LIFE
ON THE ROAD**

ABOULKHER-GTC.COM



ROYAL

PEDESTRIAN PANEL CAST ALUMINUM :

- Width: 1560 mm Height: 1200 mm
- Post: 50x50x3.0mm With Base Plate Other shape
- Aluminum & powder coated two faces powder coated (Black, Khaki, Gray)
- 10 Years warranty

Other special specification as per client's requirement or drawings



CURVED

SPECIFICATIONS :

- Panel :**
- Width: 2000mm
 - The maximal Height: 184mm (high wave)
 - The minimal Height: 154mm (low wave)
 - Picket: 16x16mm x 15 pcs
 - Rails: 30x3.0x2000mm x2
 - Picket and Rail connection: welding
 - Material Aluminum
 - two faces powder coated (Black, Khaki, Gray)
 - 10 Years warranty

- Post :**
- Size: 60x60x2.0mm
 - Height: 190cm Or any as request
 - base and sets of screws and top ball
 - Aluminum
 - Two faces Powder coated (Black, Khaki , Gray)

Other special specification as per client's requirement or drawings



LOZENGE



SQUIRE SOLID PANELS :

- Size: 1200mm high x 2105mm width
- Solid bar size : 20*20mm
- Post size :50*50*3.0mm
- Base plate :80*150*20mm
- Powder coated 2 faces (Black, Khaki, Gray)
- Aluminum
- 10 Years warranty



Other special specification as per client's requirement or drawings



WAVE



CLASSIC

It says it all. Classic style is a timeless look. Available for immediate Quick order with all sizes



ARABISC



DART



GRID



REGULAR BASIC



REGULAR DART



ROYAL BOARD

AGED

Wood Fence Style offerings include rustic rail, spaced picket, and privacy styles. We also carry special design for VIP customers. Special fence orders and custom orders accepted.



GUARDRAIL



SPECIFICATIONS

1. Normal size: 3200/3300/4000/4130/4300/4320
Available in different sizes.
2. Profile: W-beam, Three-beam.
3. Applicable standards: JT/T281-1995(Corrugated Sheet Steel Beams For Expressway Guardrail - China), AASHTO M-180(Corrugated Sheet Steel Beams For Highway Guardrail - USA), RAL-RG620 (German) or any other International Standards.
4. Base steel: Steel Grade Q235B (equivalent to S235JR according to DIN EN 10025 and Gr. D according to ASTM A283M) or Q345 (S355JR / ASTM A529M 1994).
5. The thickness of the steel: 2.55mm, 2.75mm, 3mm, 4mm, 6mm or according to consumers' request.
6. Surface treatment: Hot dip galvanized or powder coated.
7. The thickness of galvanized (double sides):
 - 550g/m² (80μ)
 - 610g/m² (85μ)
 - 1100 g/m² (160μ)
 - 1200 g/m² (170μ)
 - as per your request.
8. Certificate: ISO9001, ISO14000, SGS, CE.
9. Features: Great corrosion resistant, high intensity, long and durable, with good impact resistance, low cost, long life, higher security, environmental protection, etc.
10. Relevant parts required for guard rails: post, spacer (C, U and Sigma types etc) and fasteners.
11. Other special specification as per client's requirement or drawings



CROWD CONTROL BARRIERS

SPECIFICATIONS

- Panel Size: 2200mm(L) x 1100mm(H)
- Frame: 25mm O.D.
- Infill Pickets: 20mm O.D. 200mm spacing
- Weight: 13kg's Panel Only / 18kg's Panel & 2 x Feet
- Finish: Hot Dipped Galvanized
- Feet: Flat Feet - removable

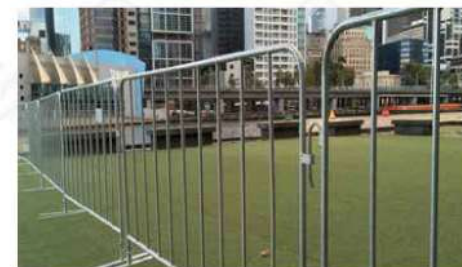



BRIDGE

PARAPET

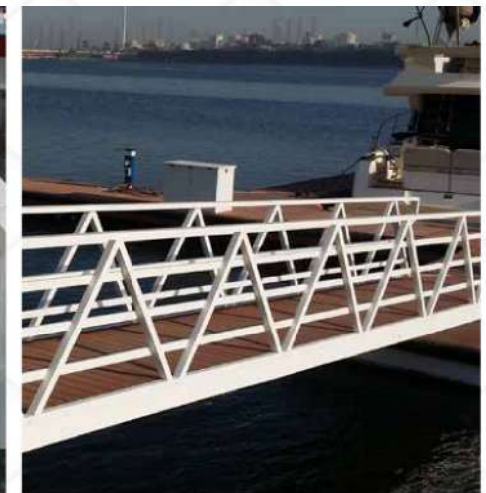
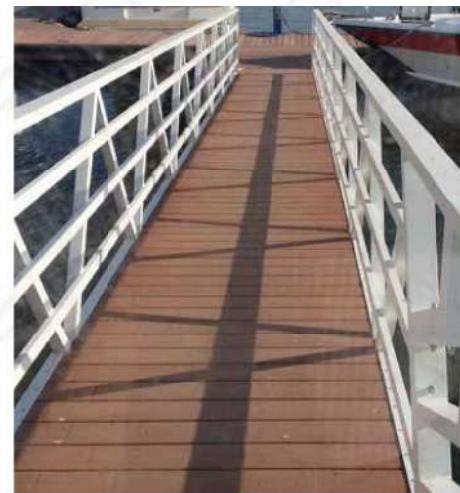



HEAD OFFICE :

Office 716 - Business Avenue Building
Alittihad Road - Port Saeed - Deira - Dubai - UAE
Tel.: +971 4 239 4791 | Fax:+971 4 259 5904
Mob: +971 56 117 5909
Email: info@aboukher-gtc.com

FACTORY ADDRESS :

Hebei DouDou Metal Fence Products Co., Ltd
Add.: D Area, No.2 Xingsheng Road, Western Town Industrial Park,
Raoyang County, Hengshui City, Hebei Province, China.
T :+86 311 8964 3168 | F :+86 311 6812 9622

OMAN OFFICE :

IWAN Contracting and General Maintenance
Add: Sultanate Of Oman – Muscat 101 City Center
Tel +968 245 333 81(82-12) – Fax : +968 245 333 44

